KEEP YOUR EXCAVATOR WORKING

EMP PARTS CO.,LTD.

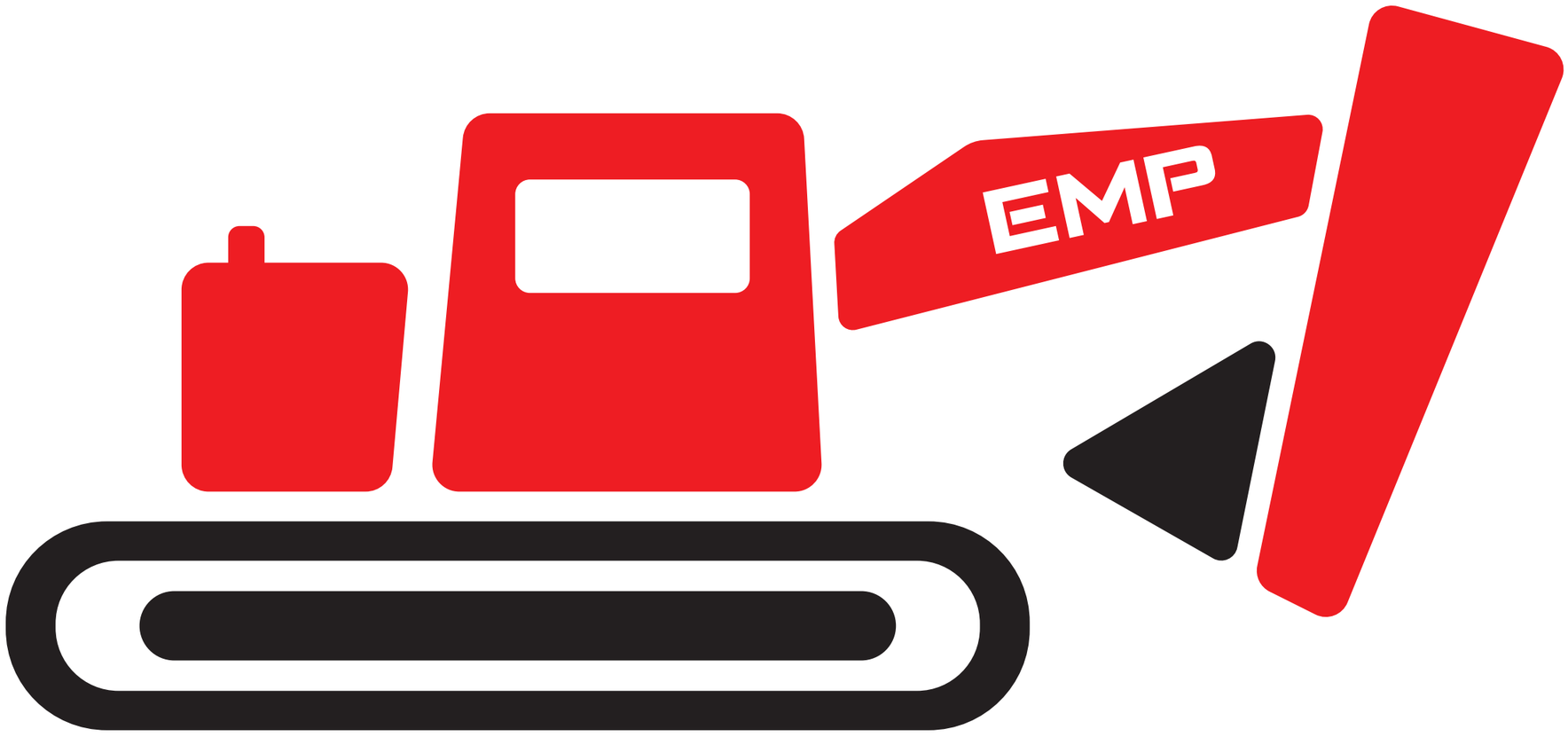

EMP PARTS CO.,LTD.

No. 168-2 Harbin Road, Shenhe District,
Shenyang, Liaoning Province, China 110017
Tel: +86 24 8102 3060
Fax: +86 24 8102 3080
Email:info@empparts.com
Website:www.empparts.com

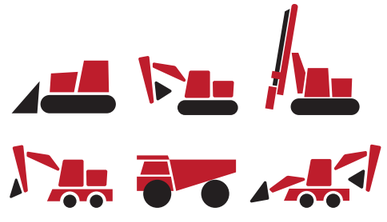

- **PROFESSIONALISM COMES FROM EXPERIENCE**
  专业源于经验
- **QUALITY COMES FROM THE DETAILS**
  品质源于细节
- **SERVICE COMES FROM SINCERITY**
  服务源于真诚

EMP PARTS CO.,LTD.

COMPANY PROFILE
公司简介

Since 2000, we mainly deal with truck parts, and from 2008 , we have invested by Japan company and shifted from sales of truck parts to that of excavator parts, concrete mixer parts , and rotary drilling machine parts. Both of products and personnel has been upgraded and our outstanding staff has been organized to be trained in Japan every year and learn new management skills. After 2 years developing and with a rich knowledge of excavator parts and market experience, we have developed 2 series products, one is PME for engine parts and one is FOPFUJI for hydraulics units. Our products manufactured from the world famous factories which with either OEM standard or equivalent quality. We guarantee the quality of our product based on our strict inspection and material testing. With high quality and competitive price, we stock a wide range of excavator spare parts. And our professional sales team will help you find the right parts .

In addition, we are also agents of many well-known foreign brands, such as Isuzu, Kawasaki ,etc. Our company has 5 warehouses (2 in Shenyang, 2 in Beijing and 1 in Shanghai) ,which covers a total area of 8700㎡ and the existing inventory amount is up to 16 million dollars. Our inventory of new, rebuilt, reconditioned and used equipment parts is unmatched among our competition.



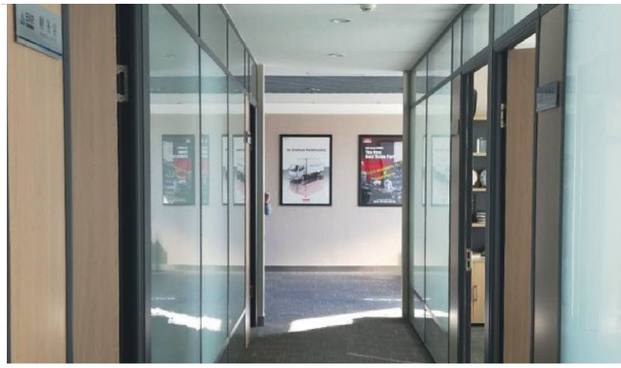





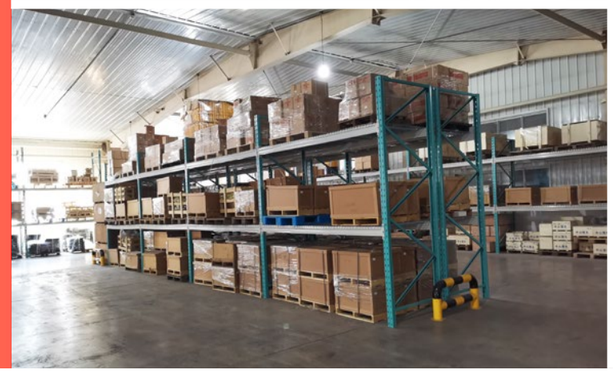



CATALOG
目录

01 ISUZU
ISUZU GENUINE PARTS
五十铃纯正部品

02 FAW
ENGINE PARTS
发动机件

03 FOPFUJI
HYDRAULIC PARTS
液压件

EMP PRODUCT RANGE

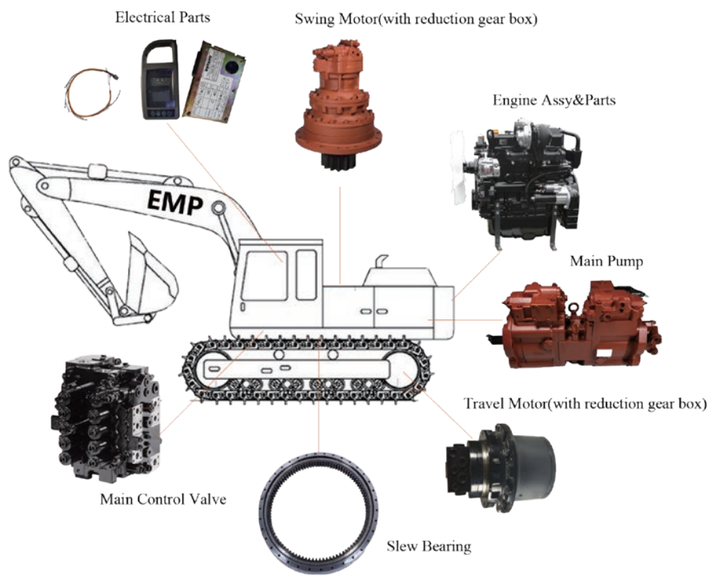

ISUZU
GENUINE PARTS




ISUZU

认 定 书

沈阳久诚商贸有限公司

特以此证书证明贵公司在下列期间内被认定为

五十铃（中国）企业管理有限公司

五十铃纯正零件特约代理店

认定期间：由 2020 年 1 月 1 日至 2020 年 12 月 31 日

认定者：五十铃（中国）企业管理有限公司

董事 兼总经理 NAKAYA TOSHIHISA

ISUZU GENUINE PARTS





BONDED AREA
保税区

GENERAL TRADE
一般贸易

ISUZU GENUINE PARTS
五十鈴純正部品

ISUZU ADAPTS TO TRANSFER REQUIREMENTS AND INCREASES BONDED POLICY



ENGINE PARTS 发动机配件

PAE



- JAPAN & GERMANY EQUIPMENTS
- INTERNATIONAL STANDARDS
- PRECISION MACHINING
- QUALITY ASSURANCE







EVERY DETAIL EVERY STANDARD ORIGINATES FROM OEM

OEMから生み出した全ての細かいこと全てのスタンダード

每一细节 每一标准 源于OEM

ENGINE PARTS 发动机配件

PAE

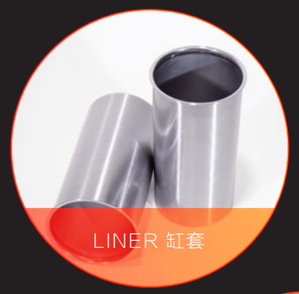
LINER 缸套


PISTON 活塞


PISTON RING
活塞环


TURBOCHARGER
增压器


WATER PUMP
水泵


VALVE
气门


GASKET KIT
大修包


CYLINDER BLOCK
缸体

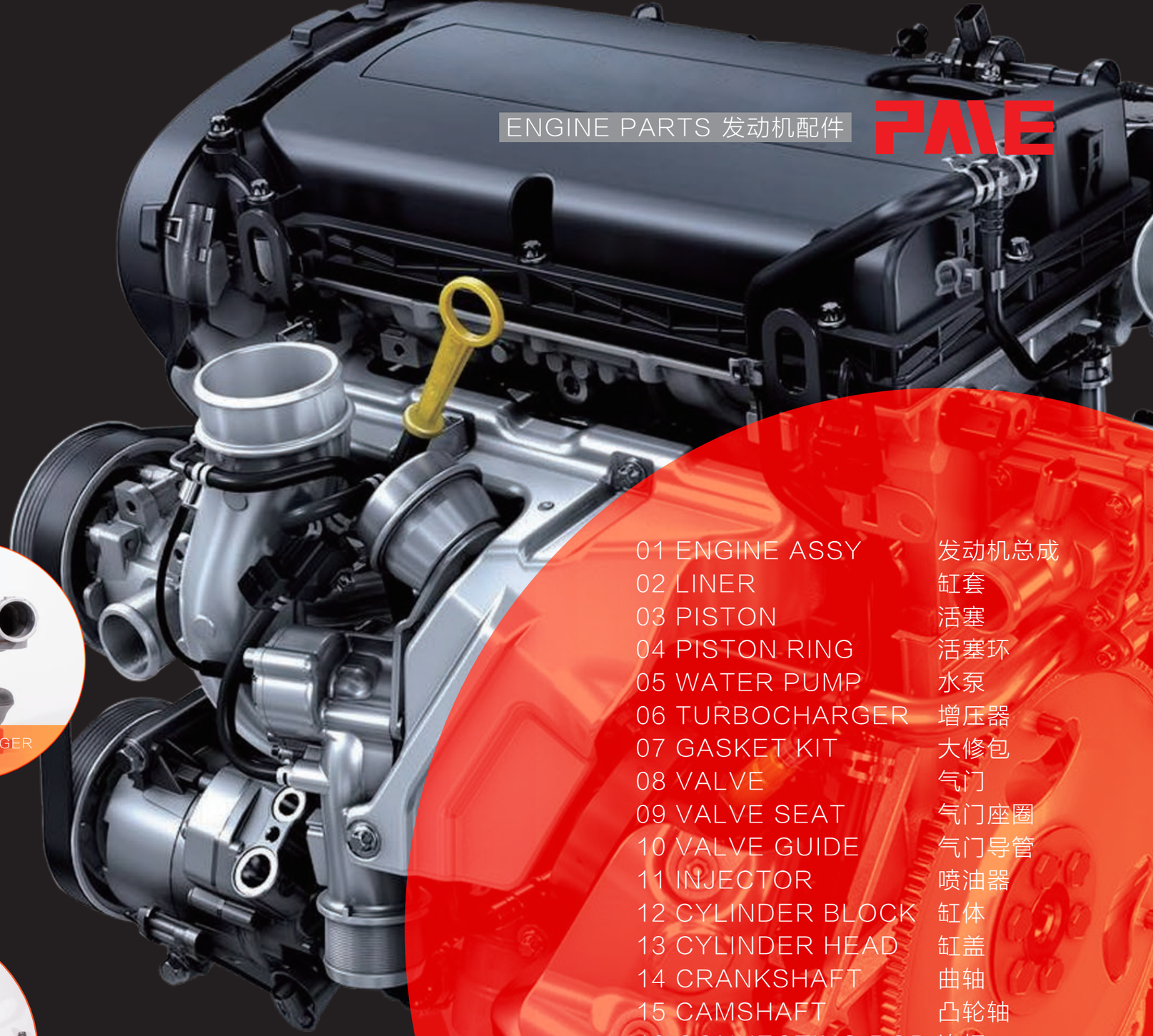

01 ENGINE ASSY	发动机总成
02 LINER	缸套
03 PISTON	活塞
04 PISTON RING	活塞环
05 WATER PUMP	水泵
06 TURBOCHARGER	增压器
07 GASKET KIT	大修包
08 VALVE	气门
09 VALVE SEAT	气门座圈
10 VALVE GUIDE	气门导管
11 INJECTOR	喷油器
12 CYLINDER BLOCK	缸体
13 CYLINDER HEAD	缸盖
14 CRANKSHAFT	曲轴
15 CAMSHAFT	凸轮轴
16 CONNECTING ROD	连杆
17 OIL PUMP	机油泵
18 MAIN&CON-ROD BEARING	大小瓦
19 OIL COOLER	机油散热器

JAPAN
TECHNOLOGY







LINER
シリンダー 缸套

ENGINE PARTS 发动机配件

PME

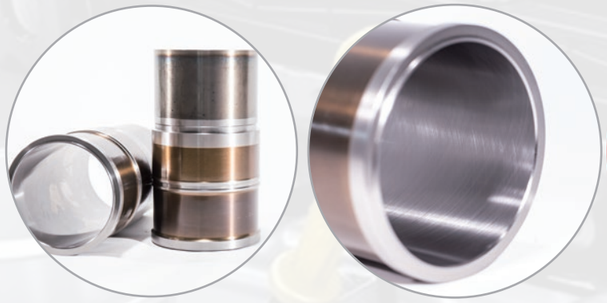

LASER QUENCHING TECHNOLOGY
激光淬火

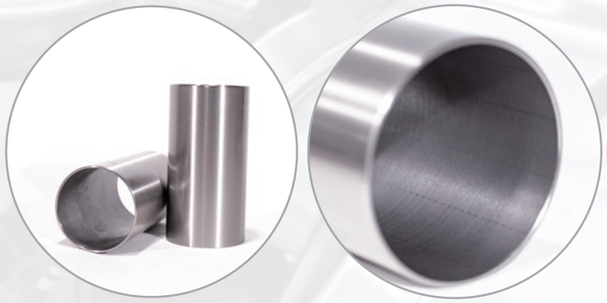

MULTICUT BORING
多刀头加工



JPN MOTTLING
日本花斑



JPN OVERLAPPING CROSSHATCH
日本交叉网纹

ENGINE PARTS 发动机配件

PAE

JAPAN
TECHNOLOGY
MAHLE OEM

PISTON
ピストン 活塞









VACUUM TECHNOLOGY
真空技术





MICRO-ARC OXIDATION RESISTANCE 2000 ℃
弧形氧化 耐2000℃



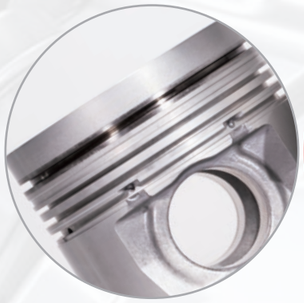

NICKEL CONTAINING 13%
含镍13%



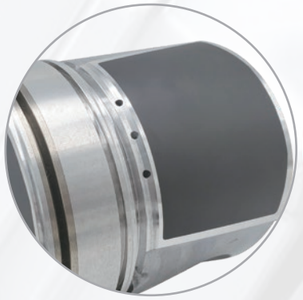

JAPAN MoS2
日本 MoS_2



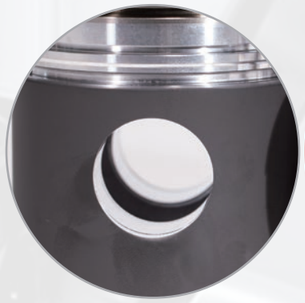

USA DOW CORNING GRAPHITE
美国道康宁石墨

JAPAN
TECHNOLOGY
MATERIAL



ENGINE PARTS 发动机配件

PME



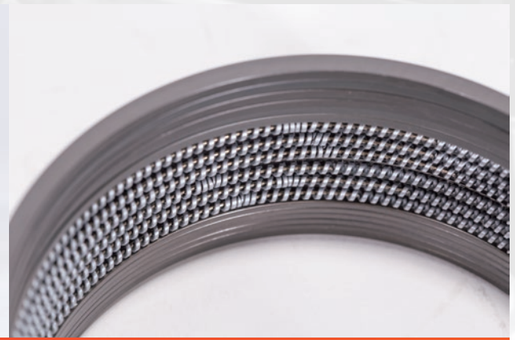

JAPAN WIRE 日本线材
SBC PROCESS FROM GOETZE 德国格茨闪镀
GERMANY SCHERDEL SPRING 德国谢德尔弹簧
PVD PROCESS FROM TPR-JAPAN 日本PVD 涂层



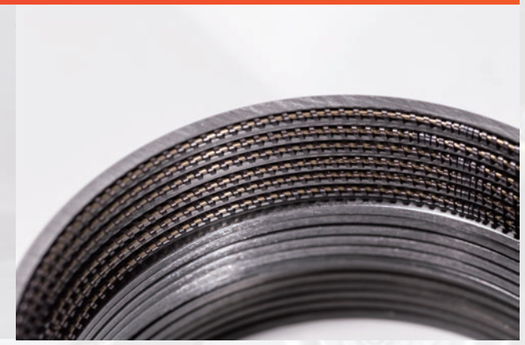

PISTON RING
ピストンリング 活塞环



PRODUCT

CYLINDER HEAD
シリンダヘッド
缸盖

VALVE SEAT & GUIDE
バルブガイド
气门座圈导管

OIL COOLER
バルブ
机油散热器

OIL PUMP
オイルポンプ
机油泵

BEARING
ベアリング
大小瓦

GASKET KIT
ガスケットセット
大修包

WATER PUMP
ウォーターポンプ
水泵

TURBOCHARGER
ターボチャージャー
增压器

INJECTOR
インジェクター
喷油器

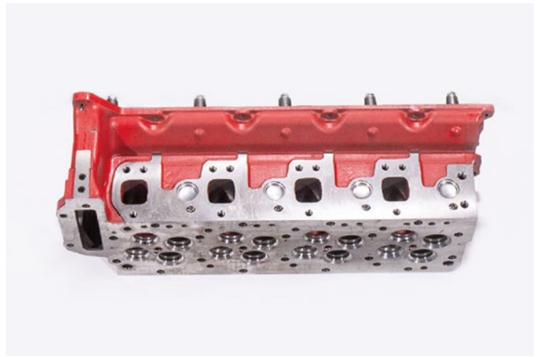









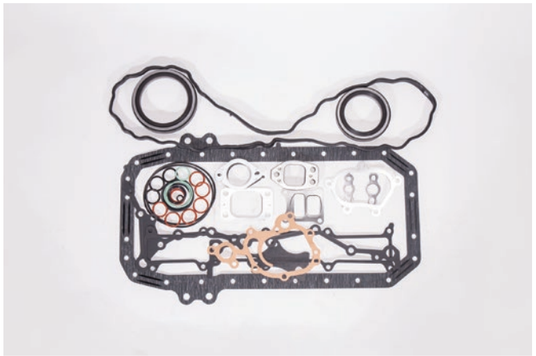



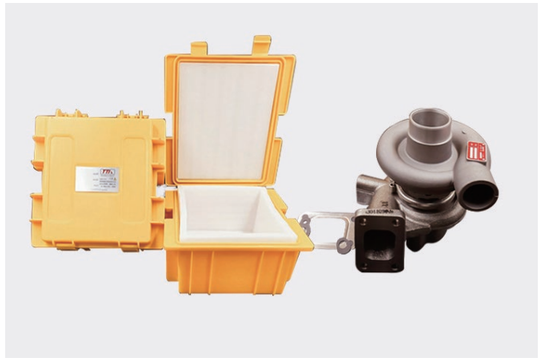



PRODUCT

ENGINE ASSEMBLY
エンジンアセンブリ
发动机总成

CYLINDER BLOCK
シリンダブロック
缸体

CRANKSHAFT
クランク
曲轴

CAMSHAFT
カムシャフト
凸轮轴

CONNECTING ROD
びコンロッド
连杆

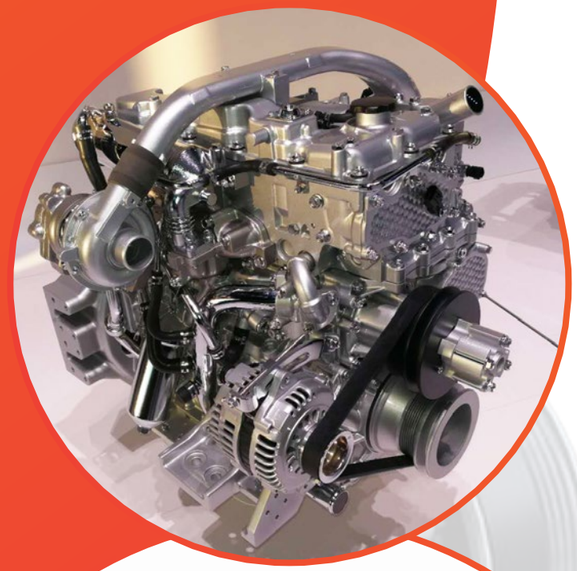



PAE

All the brands name and logo we mentioned on the brochures just for reference,which are trademarks of their respective owners.

ENGINE PARTS 发动机配件

PAE
ENGINE MODEL

BRAND	CHINESE NAME	ENGLISH NAME	MODEL
ISUZU	五十铃	ISUZU	4BG1 6BG1 4HK1 6HK1 4JG1 4JB1 4JJ1 4LE1 4LE2 6SD1 6WG1 6UZ1 4BD1 6BD1
Cummins	康明斯	CUMMINS	B3.3 4BT3.9 6BT5.9 6CT8.3 QSC8.3 QSB6.7 K19 K38 M11 NT855
CAT	卡 特	CAT	C2.2 C2.4 C4.2 C4.4 C6.4 C6.6 C7 C7.1 C9 C9.3 C10 C13 C15 C18 4M40 4M40T S4K S6K 3066 3304 3306 3316 3116 3126
KOMATSU	小 松	KOMATSU	3D84 4D84 4D88 4D107 4D95 S4D95 6D95 S6D95 6D102 6D105 6D107 6D108 S6D108 6D114 6D125 S6D125 S6D140 S6D170 6D155
DOOSAN	斗 山	DOOSAN	D34 D1146 D2366 DB58 DE08 DE12 DL06 DL08
VOLVO	沃尔沃	VOLVO	D3.1 D3.3 D4D D4J D6D D6E D6J D7E D7D D8J D12D D13F
HINO	日 野	HINO	H06C H07C J05E J08E J08C P11C
YANMAR	洋 马	YANMAR	4TNV84 4TNV88 4TNV94 4TNV98 4TNV98T 4TWV106
Kubota	久保田	KUBOTA	Z482 Z602 D722 D782 D902 D1005 D1105 D1305 D1803 V1505 V2003 V2203 V2403 V2607 V3307 V3300 V3600 V3800
MITSUBISHI	三 菱	MITSUBISHI	4D32 4M40 4M40T 4M50 6D14 6D15 6D16T 6D22 6D24 4D31 6D31 4D34 6D34 S4K S6K
LIEBHERR	利勃海尔	LIEBHERR	LPVD914 LPVD924 LPVD934 LPVD944
Perkins	铂金斯	PERKINS	1104 SERIES 1106 SERIES
DEUTZ	道依茨	DEUTZ	BF4M2012 BF6M2012 BF4M1013 BF6M1013 TCD4L2013 TCD6L2013 TCD4L2012 TCD6L2012
SCANIA	斯堪尼亚	SCANIA	DC09 DC13
JCB	杰西博	JCB	4.4L 4.8L 7.2L

FOPFUJI

HYDRAULIC 液压

HYDRAULIC SPARE PARTS
液压散件



Complete models, excellent quality, perfect replacement
型号齐全，品质优良，完美替代







KOMATSU Series
HPV35/55/75/90/95/110/132/135/160
PC40-8/PC160/PC200-2/PC200/240-8/PC360-7/PC400-7/PC1250
PC45R-8/PC60-6/PC60-7/PC120-6/PC200-6/PC220-7/PC450/PC300-6/PC650
PC200-7/PC400-7

HITACHI Series
HPV050/080/091/102/116(/118/125/145
EX60-2/EX60-3/EX105-2/EX120-2/EX120-5/ZAX120
HMGC16/32/35

CAT Series
SBS80/120/140 AP-12/14 CAT12G/14G/16G/120G/140G
CAT215/225/235/245/385H/992

KYB Series
PSVD2-16E/21E/26E/27E/21C PSVL2-36CC PSVL-54 PSVK2-25 PSV2-55T
KMF40/90/105
KYB33/36/37/87/90 MSG-27P/44P MAG-33VP MSF-85

Kawasaki Series
K3SP36C K3VL28 K3V63DT/112DT/140DT/180DT/280
K3VG180/280 K3VL45 K5V80/140/160/200 K7V63
NV64/84/111DT/137/172/270 NX15 NVK45 KVC925/930/932
M2X63/96/120/146/150/170/210 M5X130/180 MX150/173/500
MAG150/170 LZV30/120 LVW060 TM40VD travel

HYDRAULIC 液压

SWING DEVICE
回转

MAIN CONTROL VALVE
分配器

Nabtesco Series
GM05VL/05VA/06VL/07VA/08/09/10/17/18/21/23/30H/35VA/35VL/38VB

Rexroth Series
A4V40/56/71/125/250 A4VSO40/45/71/125/180/250/355/500 A4VF500/A4F500
A4VG28/40/45/50/56/71/90/125/140/180/250 A10V43/63
A10VSO16/18/28/45/52/53/63/71/85/100/140 A10VG18/28/45/63
A10V43/63 A10VD40/43 A11VG35/50 A11VO40/60/75/95/200/250
A11V130/145/160/190 A2VK28/107 A2F5/12/23/28/55/80/107/160/200
A2V225/500/915 A2F250/355/500/1000
A2FO10/12/16/23/28/32/45/56/63/80/90/107/125/160/180/200/250/500
A7V55/58/80/107/160/200/225/250/355/500/1000
A7V012/28/55/80/107/160/172/200/250/355/500
A6VM160/200/500 A8VO55/80/107/140/160/200 AP2D12/16/18/21/25/36

Kobelco/Kato Series
SK250-8 SK200-1/3/6 SK220-2/3 SK320/430 KATO400 HD450V-2 HD3000
DH55/300-7/225-7/370 R60-7 HMV180

LIEBHERR Series
LPVD45/64/75/90/100/125/140/250/260

NACHI Series
PVD-2B-32/34/36L/38/40/42/43/505 PVD45 PVK-2B-505 PVS-2A

TOSHIBA
SG02/025/04/08/12/20 PVB92 PV090/80/92 PSVS-90

Linde Series
HPV55T HMF75 HPR75/135/100/105/130/135/160 HMR135
B2PV35/50/75/105/140 BPV20/35/50/70/100 BPR140/186/260 BMF50/75/105





SG02 SG04 SG08
SG12 SG15 SG20

M2X150 M2X170
M2X250 M5X130
M5X180








KMX15RB KMX32N

SX12 SX15 SX28

UX28 UX32




MAIN PUMP
液压泵





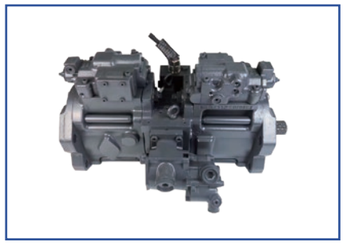

HPV95 HPV95+95 HPV091 HPV102 HPV105 HPV116 HPV118 HPV145 HPV160
K3V63-HN0V /9C0S /9N0Q/9N19 /9POH
K3V112DT-HN0V /9C32 /9C32-01/9N24 /1NCJ
K3V112DTP-HN1F /9NM9 /HN2M /YT6K/OE11/9TEL /9TDL /9T8L /9P12
K3V140DT-HN0V/9C79/9N29
K3V180DT-9C79 /HN2V/9N29
K3V180DTP -9C0G /9P29/9N29 K3V180DTH
K5V80DTP-9N61 /9N0Y K5V140DTP-9N01 /9C12 /9T1L/OE11/YT6K
K5V200DTH-9N0B / 9C1Z/9C1M/9N4H
K7V63/K7V125
PSVD2-21E/PSVD2-27E
A6VE107 /A6VE160 A6VM107 /A6VM160
A7V055
A10VSO18/A10VSO28/A10VSO45/A10VSO71/A10VSO100/A10VSO140
A10V063 A10VS071
A11VO60/A11VO75 A11VLO190
A2FO16 A2FO23 A2FO32
NV45 NV50 NV64 NV84 NV90 NV111 NV137 NV172 NV237 NV270 NVK45

TRAVEL DEVICE
行走


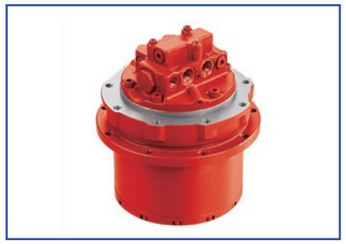




TM02/TM04/TM06/TM07/TM09/TM10/TM18/TM22/TM40/TM60/TM70
GM06 GM07 GM08 GM09 GM17GM18 GM19 GM22 GM23
GM24 GM28 GM30 GM35 GM38 GM60 GM85
MAG18 MAG33 MAG44 MAG85
MAG120 MAG150 MAG170 MAG180 MAG200 MAG230
MSF180 MSF340

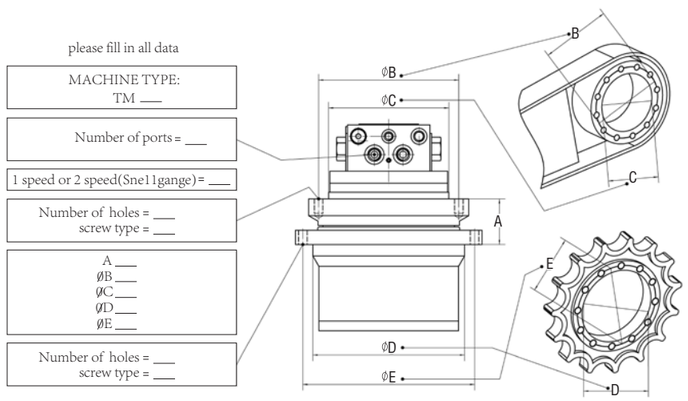

SLEW BEARING
回转支撑

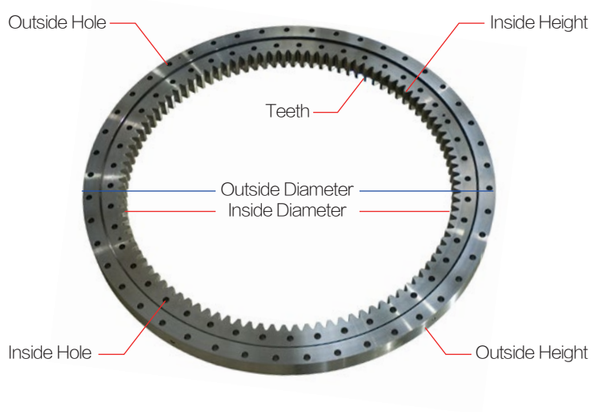

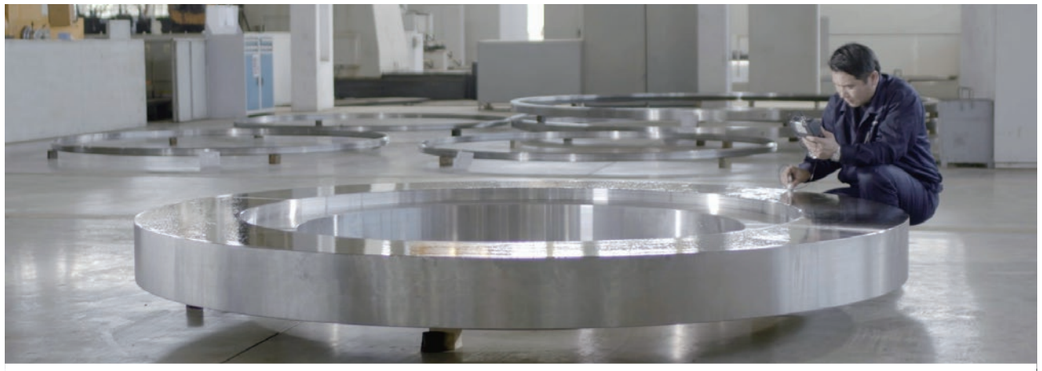

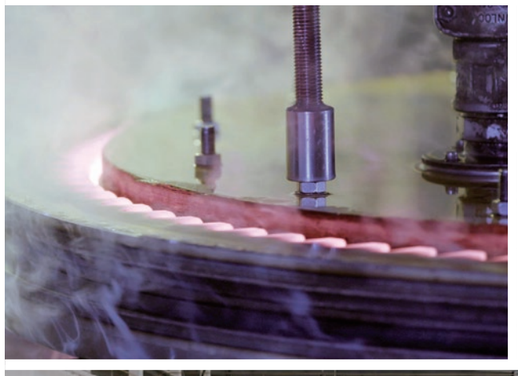





CAT Series

CAT60/70B/80/120B/140B/145/150/150B/200B/305.5/CAT306/307B/307V3/307C/307D/307E/308/308C/311C/CAT312B/311D/312/312B/312C/312D/313D/315D/318D/320B/320C/320D/320L/323D/325B/325C/325D/330B/330C/336D/345D

KOBELCO Series

SK03/04/07/09/55/60-3/60-5/75-8/100-5/100-6/120-5/120-6/130/140-8/200-3/200-5/200-6/200-8/210-6/210-8/220-3/220-5/230-6/235/250-6/250-8/260-8/300-1/350-8/450-3/450-5/450-6E/480

KOMATSU Series

PC30/35/40/48/55/56/60-3/60-5/60-6/60-7/75UU-1/75UU-3/78/89/100-3/100-5/100-6/110-7/120-3/120-5/120-6/130-7/150-5/160-7/200-1/200-2/200-3/200-5/200-6/200-7//200-8/227/228UU-1/228UU-2/228UU-3/240-8/270-7/300-3/300-5/300-6/300-7/360-6/360-7/400-5/400-6/400-7/450-7/450-8

HITACHI Series

EX40/60-1/60-2/60-3/60-5/75-3/90/100-1/120-1/120-2/120-3/120-5/150/200-1/200-2/200-3/200-5/210/220-5/300-1/300-2/300-3/300-5/350-5/400-1/400-2/400-3/450/450-5ZAX60/70/120/200/210/225/230/240/270/330/450/470

KATO Series

HD100/250-7/307/450-5/450-7/512/516/550/700-2/700-5/700-7/770-1/770-2/800-5/800-7/820-1/820-2/820-3/880-1/880-2/900-5/900-7/1023/1250-5/1430-3

DOOSAN Series

DH07/35/55/60-7/80/150-7/DH170/200-3/215-7/220-3/220-5/220-7/225-7/215-9/225-9/258-7/280-3/300-5/300-7/320/330-3/360-5/370-7/420/450-5/500-7
DX60/150/300/340/350/380

VOLVO Series

EC55/140C/210/210B/240/290/360/460

HYUNDAI Series

R55-5/55-7/60-5/60-7/80-7/110-7/130-5/130-7/150-7/170/210-5/220-5/210W-7/215-7/225-7/R245/260/R265-7/290-3/290-5/290-7/300-3/300-5/305-7/320-7/335-7/360LC-3/375/385/450-7/455-7/500-7/500-9

JCB Series

JCB55/80/140/210/JCB220

SANY Series

SY65/75/95/135/200/235/300-6/335-8/360-6